RIVER OF LIFE
PUBLIC OUTREACH PROGRAMME

INITIATED BY / *DIANJUR OLEH*
Department of Irrigation and Drainage

IN PARTNERSHIP WITH / *DENGAN KERJASAMA*
Global Environment Centre
ere consulting group

SUPPORTED BY / *DENGAN SOKONGAN*
KOMUNITI TAMAN WARISAN

KLANG RIVER OPEN CLASSROOM MAP / *PETA KAWASAN PEMBELAJARAN SUNGAI KLANG*

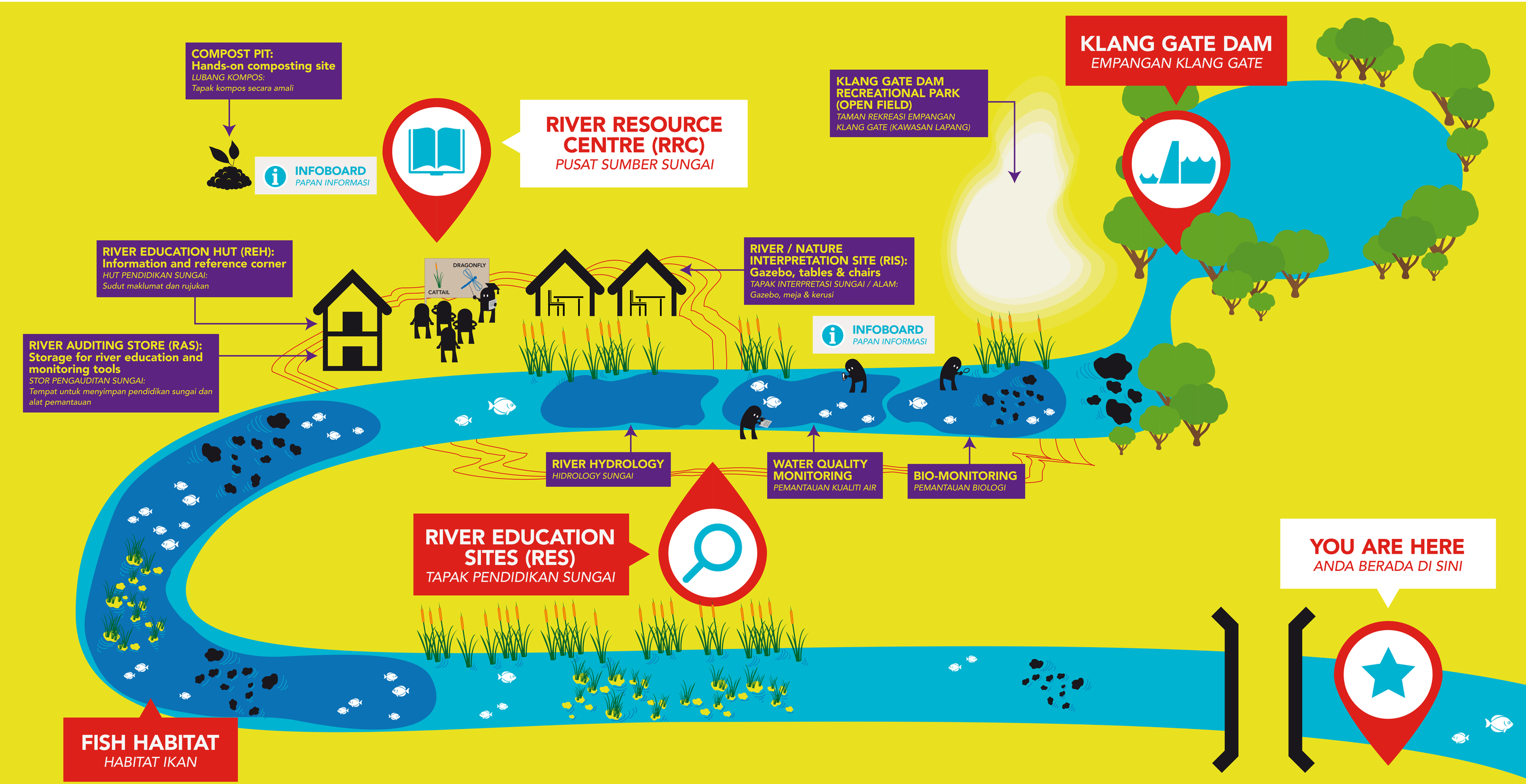

For illustration purposes only
Untuk tujuan ilustrasi sahaja